

PLAN OF PROPOSED CONSTRUCTION OF A BUILDING A
 PLOT NO. CI. SIVALINGAM ST. VETRI NAGAR EXTENSION,
 SEMBIAM, MADRAS. IN R.S. NO. 117/1. IN DVL. NO. 30.

SCALE: 1" = 8'0"

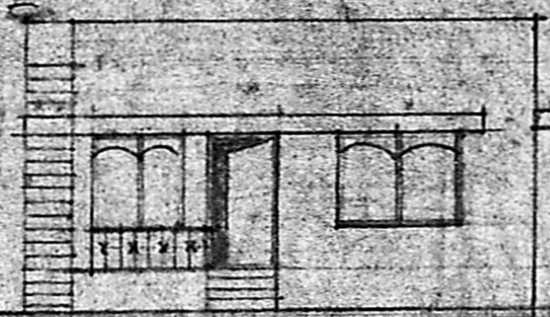

ELEVATION

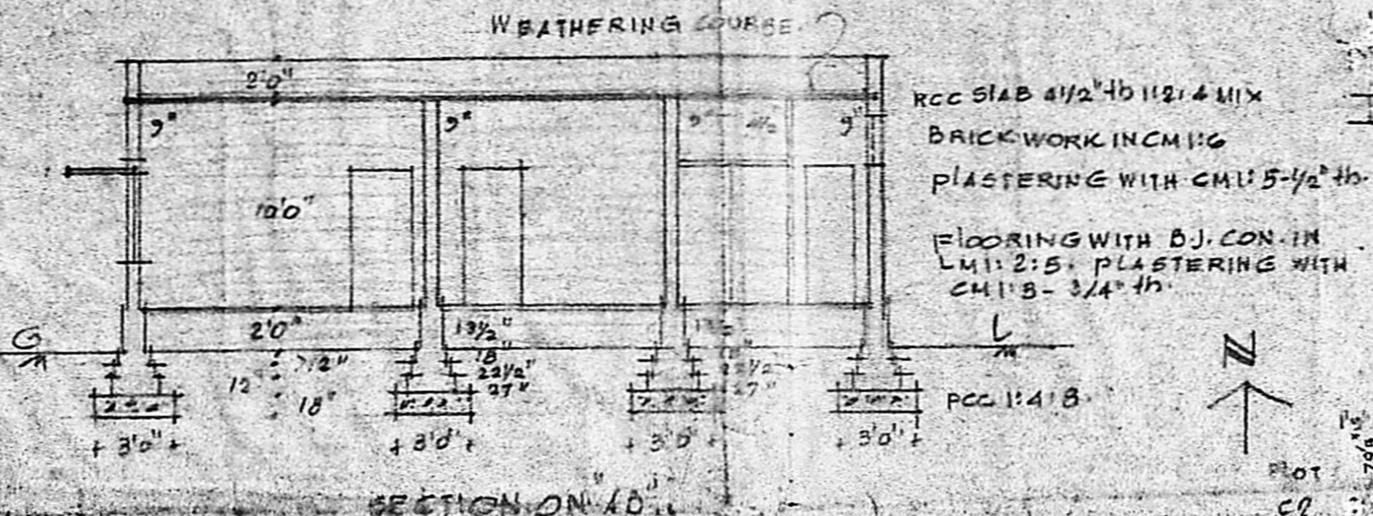

SECTION ON AD

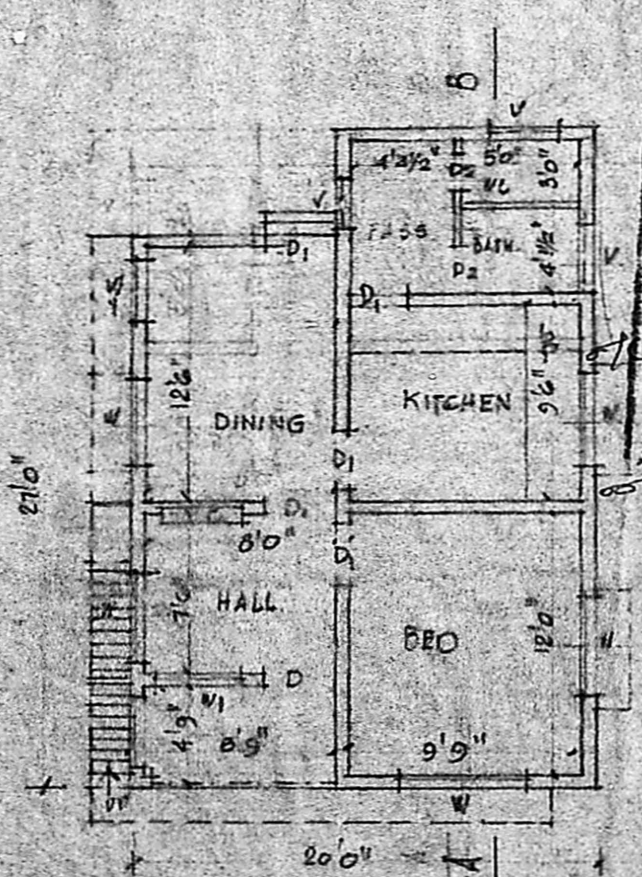
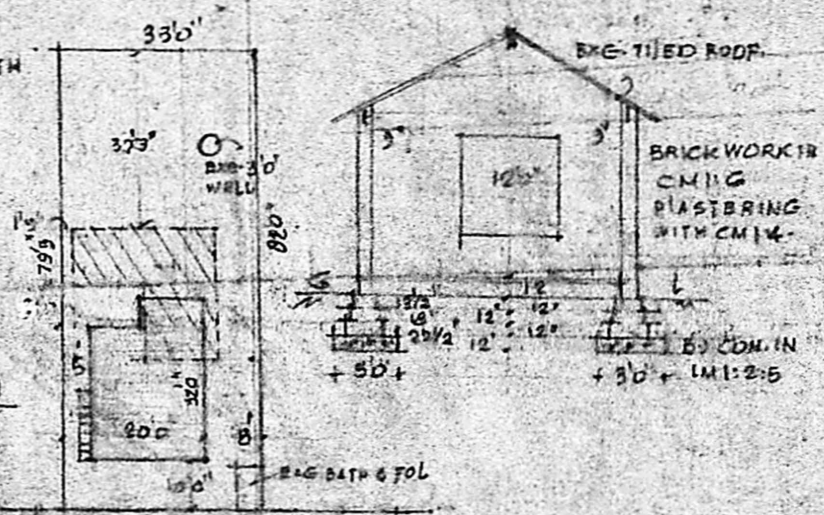
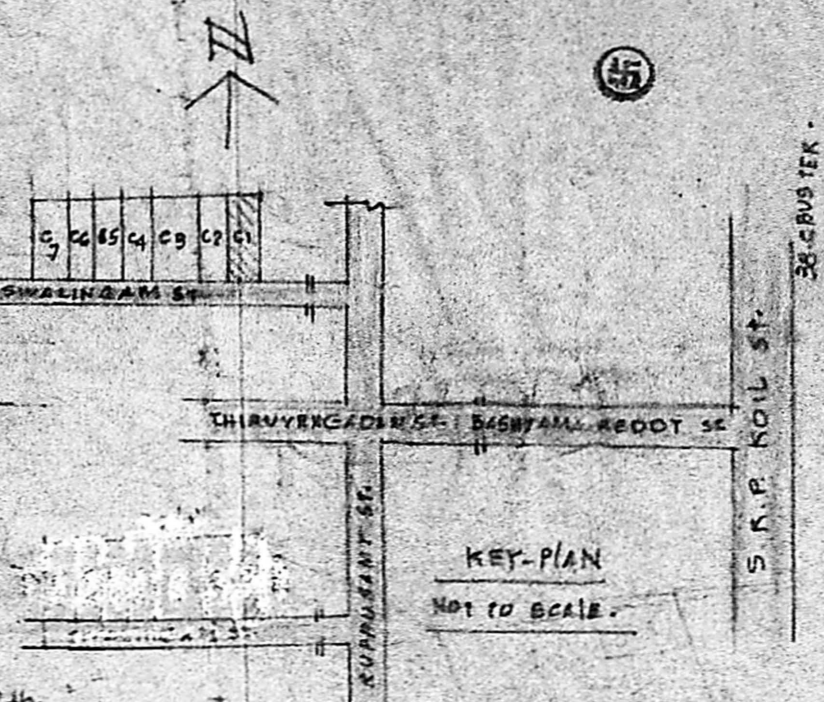

GROUND FLOOR PLAN

APPROVED

FOR MEMBER SECRETARY
 MALAYALAM MUNICIPALITY
 DEVELOPMENT AUTHORITY

NO. A/4598/88. DATED 25/08/89

G. Vijayarajam
 25.8.89

REF:

| ITEM | DESCRIPTION | QUANTITY | UNIT |
|------|-------------|----------|------|
| D1 | DOOR | 3'6" | NO. |
| D2 | " | 3'0" | NO. |
| W | WINDOW | 2'6" | NO. |
| W1 | " | 5'0" | NO. |
| V | VENTILATOR | 3'0" | NO. |

PRO-WORK
 EXG-WORK
 REMOVAL
 SITE BOUNDARY
 ROAD

E. Parvathi
 OWNER

PLAN G.F. EXG.

V. Srinivasulu
 V. SRINIVASALU, L.C.E.
 Asst. Executive Engineer (Retd)
 Consulting Civil Engineer,
 REGD. No. 270.

CLASS I LICENSED SURVEYOR
 CORPORATION OF MADRAS
 No. 60, Valluvar Road,
 ARUMKUDAM, MADRAS